

KEY PLAN

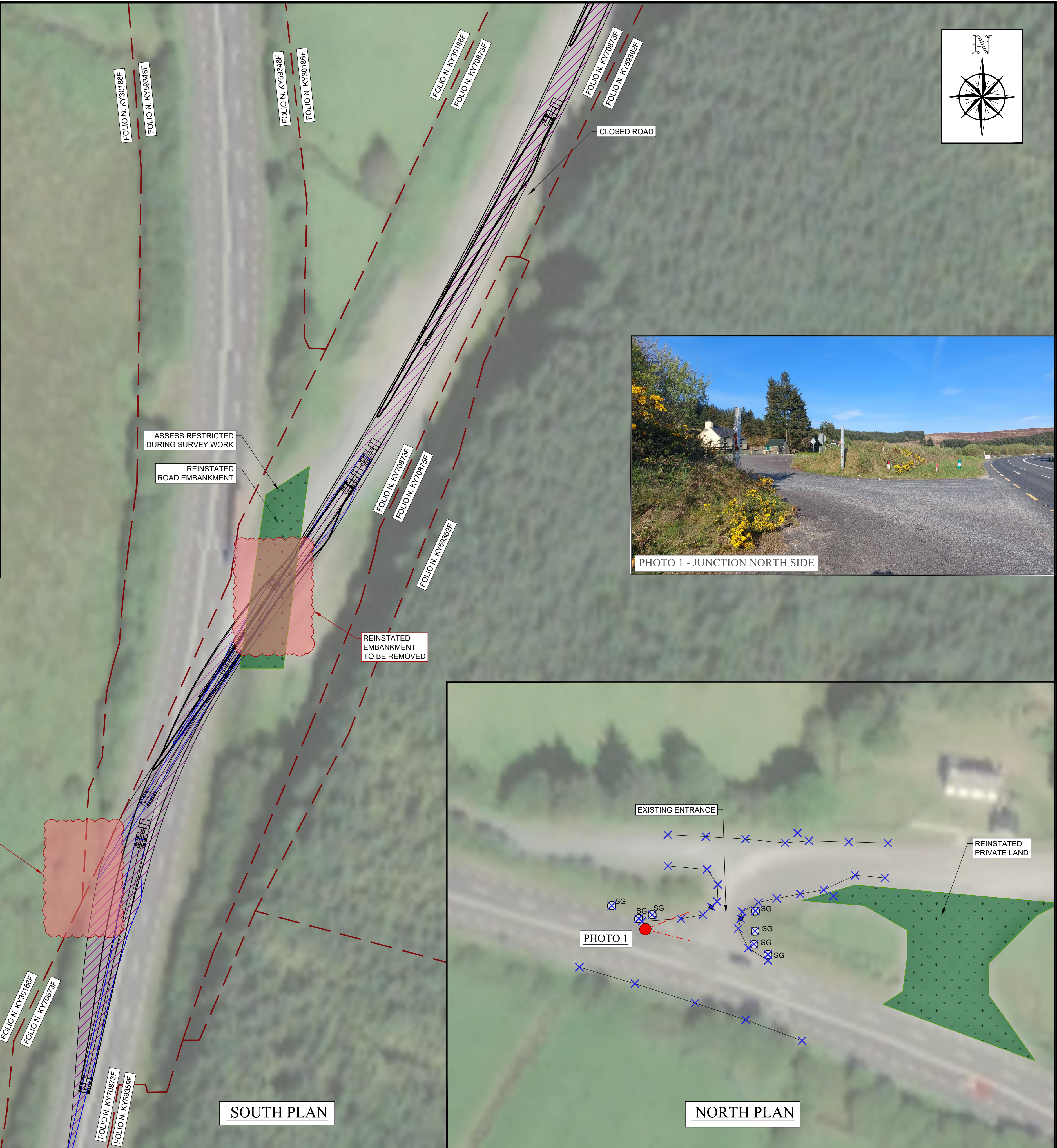

SOUTH PLAN

NORTH PLAN

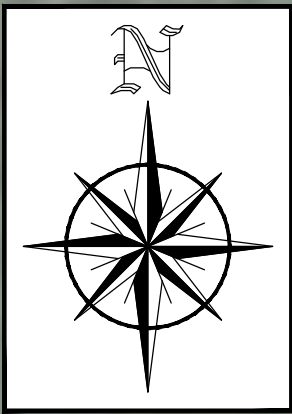

PHOTO 1 - JUNCTION NORTH SIDE

NOTES:

1. ALL DIMENSIONS ARE IN METERS UNLESS OTHERWISE STATED
2. USE DIMENSIONS ON DRAWINGS (DO NOT SCALE FROM DRAWINGS)
3. SWEEP PATH ANALYSIS OF VEHICLE IS IN PLAN VIEW ONLY. FULL 3D KINEMATIC ANALYSIS OF THE VEHICLE HAS NOT BEEN CARRIED OUT. AREAS WHERE UNDERSIDE OF THE TRAILER MAY CLASH WITH THE ROAD OR GROUND SURFACE HAVE BEEN HIGHLIGHTED, AND REQUIRE REMEDIATION.
4. SATELLITE IMAGERY FROM © 2022 MICROSOFT CORP. © 2022 MAXAR © CNES (2022) DISTRIBUTION AIRBUS DS - MICROSOFT BING. ACCURACY NOT GUARANTEED.
5. PHOTOS AND SURVEY POINTS WERE RECORDED BY GDG DURING ROUTE INSPECTION ON THE 4th OF MAY 2022.
6. EXTENTS OF PROPERTY LANDS ARE INDICATIVE ONLY.
7. THE SOUTHERN ACCESS POINT IS THE PREFERRED ACCESS ROUTE. ACCESS AT THE NORTHERN ACCESS POINT IS RESTRICTED DUE TO THE JUNCTIONS GEOMETRY.

LEGEND:

- PROPERTY BOUNDARIES INDICATIVE ONLY
- FOLIO N. 123456 LANDDIRECT MAP VIEWER, 2022, FOLIO NUMBERS
- SWEPT PATH: EXTENTS OF WT BLADE OVERSAIL
- SWEPT PATH: EXTENTS OF VEHICLE CHASSIS MOVEMENT
- SWEPT PATH: EXTENTS OF VEHICLE BODY MOVEMENT
- REINSTATED LAND LOCATION
- CLASHING AREAS
- RECORDED POINTS BY GDG DURING ROUTE INSPECTION ON THE 4th OF MAY 2022
- ROAD SIGNALS / SIGNS
- PHOTO VIEW
- CONSIDERED VEHICLE FOR SPA
BLADE 81.1 m
LORRY 65.66 m
OVERALL LENGTH 85.71 m
MOD. SCANIA-REAR-STEERING
OVERALL LENGTH 65.66m
OVERALL WIDTH 2.55m
OVERALL BODY HEIGHT 4.80m
MIN BODY GROUND CLEARANCE 0.37m
TRACK WIDTH 2.50m
LOCK-TO-LOCK TIME 6.00s
WALL TO WALL TURNING RADIUS 9.80m

REV: S4-P03	DATE: 10/05/2024	DRAWN BY: DPC	CHECKED BY: BP
DESCRIPTION: PLANNING APPROVAL			
REV: S2-P03	DATE: 12/01/2024	DRAWN BY: RW	CHECKED BY: BP
DESCRIPTION: FOR INFORMATION			
REV: E1-H00	DATE: 23/05/22	DRAWN BY: EFC	CHECKED BY: EJB
DESCRIPTION: ISSUED FOR INFORMATION			

GDG

GAVIN & DOHERTY
GEOSOLUTIONS

Unit A2,
Nutmeg Office Park,
Rathfarnham,
Dublin 14, D14 X627
Ireland.
T +353 (0)1-2071000
E info@gdgeo.com
www.gdgeo.com

ISSUED AS:		PLANNING APPROVAL	
CLIENT:		<div>Ireland</div> <div>FuturEnergy</div>	
PROJECT TITLE:			
CUMMEENNABUDDOGE WIND FARM			
DRAWING No:		20263-GDG-ZZ-XX-DR-C-0205	
		Revision:	S4-P03
DRAWING TITLE:			
TURBINE DELIVERY ROUTE: N22 LAY BY PROPOSED SITE ENTRANCE			
SCALE: 1:5000 / 1:500		SHEET SIZE: A1	DATE: 23/05/2022
DRAWN BY: EFC		CHECKED BY: S.C.	APPROVED BY: L.B.